

1
2
3
4
5
6
7
8
9
10
11
12
13
14
15
16
17
18
19
20
21

SECTION 3. Completion of this annexation does not constitute county approval or disapproval of any other permits, certifications, or actions necessary to provide service to this annexation area.

INTRODUCED AND READ for the first time this 26th day of June, 1995.

PASSED by a vote of 11 to 0 this 24th day of July, 1995.

KING COUNTY COUNCIL
KING COUNTY, WASHINGTON

Kent Pullen
Chair

ATTEST:

Gerald A. Pitzer
Clerk of the Council

APPROVED this 9th day of August, 1995.

Doug Locke
King County Executive

Attachments:

Map

Legal Description

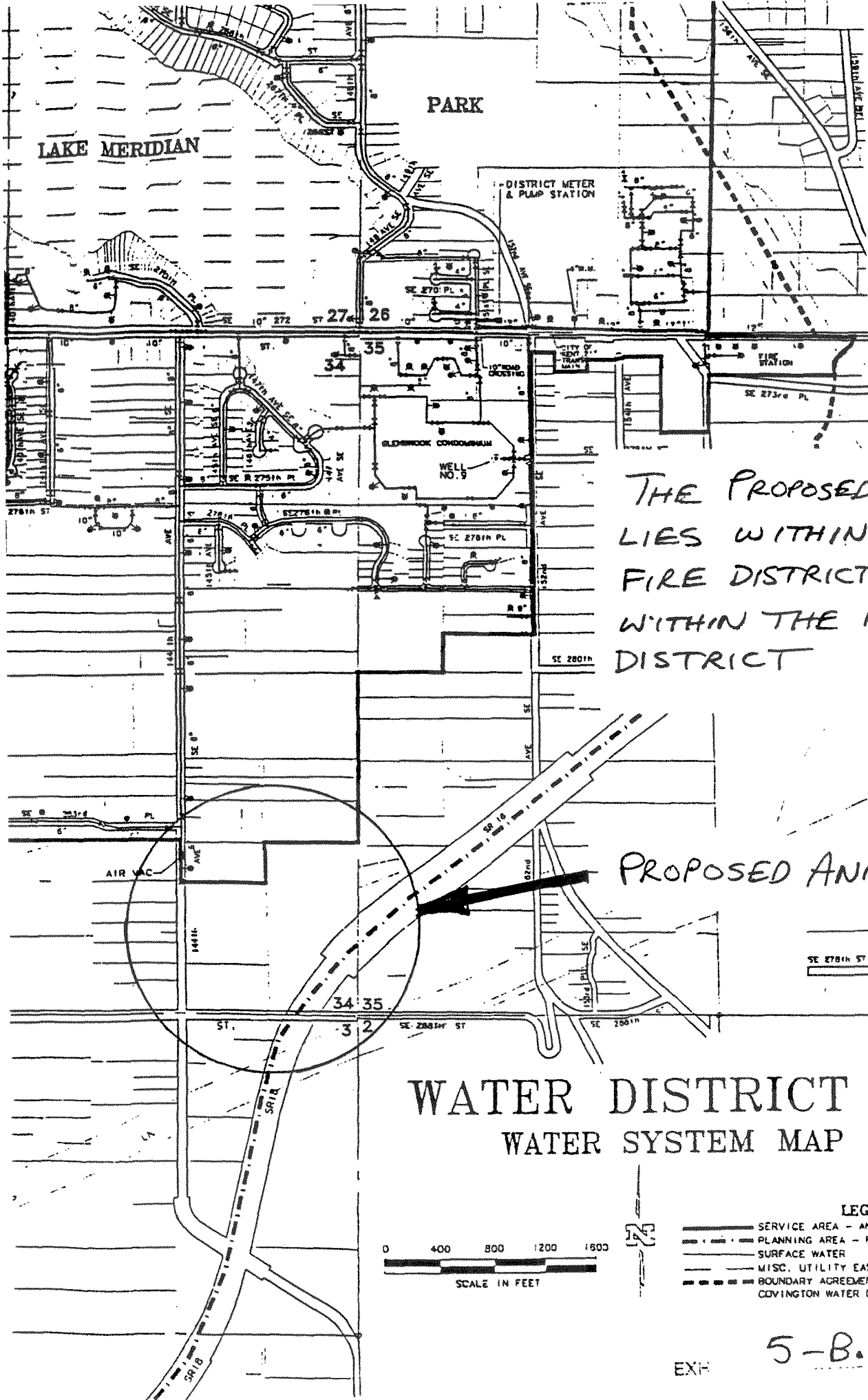

THE PROPOSED ANNEKATTOI LIES WITHIN KING CTY FIRE DISTRICT #37 AND WITHIN THE KENT SCHOOL DISTRICT

PROPOSED ANNEXATION

WATER DISTRICT
WATER SYSTEM MAP

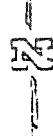
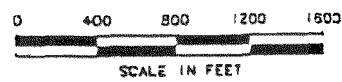

- LEGEN
- SERVICE AREA - ANNE
 - - - PLANNING AREA - FRAP
 - SURFACE WATER
 - - - MISC. UTILITY EASEM
 - - - BOUNDARY AGREEMENT V COVINGTON WATER DIS

EXH 5-B.1

KING COUNTY WATER DISTRICT NO. 111
PROPOSED ANNEXATION

11902

Beginning at the Northeast corner, of the South 1/2, of the Southeast 1/4, of the Northeast 1/4, of Section 34, Township 22 North, Range 5 East, W.M., in King County, Washington;

Thence southerly along the East line of said Section 34 to the Southeast corner of the Northeast 1/4, of the Southeast 1/4, of said Section 34, also being the True Point of Beginning;

Thence continuing southerly along the East line of said Section 34 to the northwest margin of Primary State Highway No. 2;

Thence southwesterly along said northwest margin to the South line of said Section 34, also being the centerline of Southeast 288th Street;

Thence westerly along said South line to the Southwest corner of the Southeast 1/4, of the Southeast 1/4, of said Section 34, also being the centerline intersection of Southeast 288th Street and 144th Avenue Southeast;

Thence northerly along the West line of the Southeast 1/4, of the Southeast 1/4, of said Section 34 to the Southwest corner of the North 1/2, of the North 1/2, of the West 1/2, of the Southeast 1/4, of the Southeast 1/4 of said Section 34;

Thence easterly along the South line of the North 1/2, of the North 1/2, of the West 1/2, of the Southeast 1/4, of the Southeast 1/4 of said Section 34 to the Southeast corner thereof;

Thence northerly along the East line of said West 1/2, of the Southeast 1/4, of the Southeast 1/4 to the Northeast corner thereof;

Thence easterly along the South line of the Northeast 1/4, of the Southeast 1/4, of said Section 34 to the True Point of Beginning.

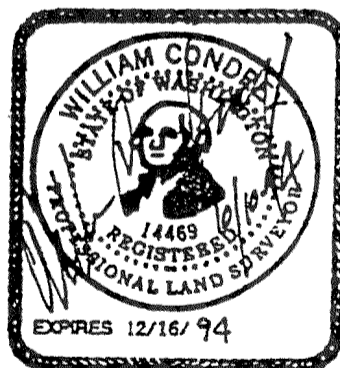

H:\HOME\LEWISG\PROANNEX.LGL

EXHIBIT 4